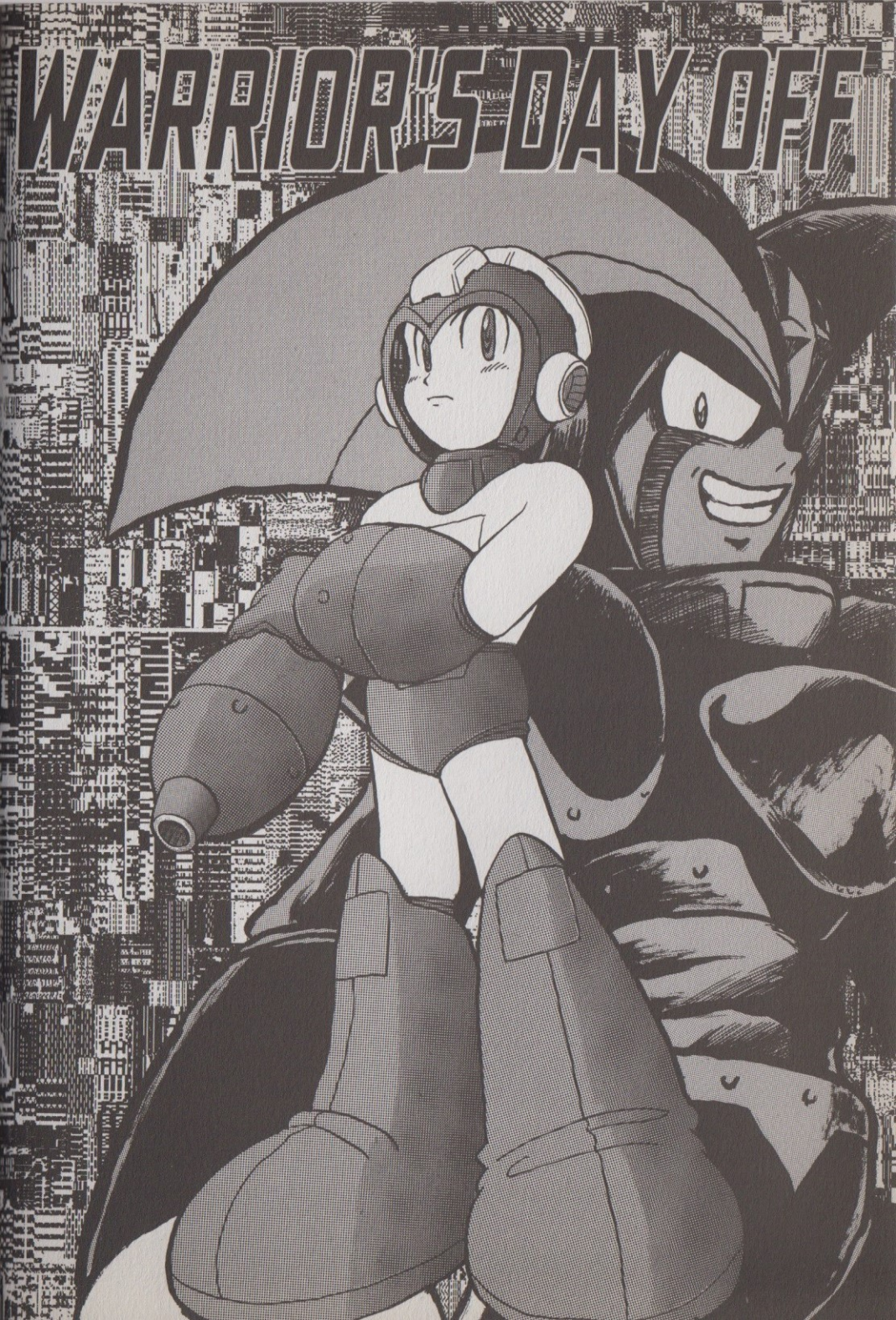
WARRIOR'S DAY OFF

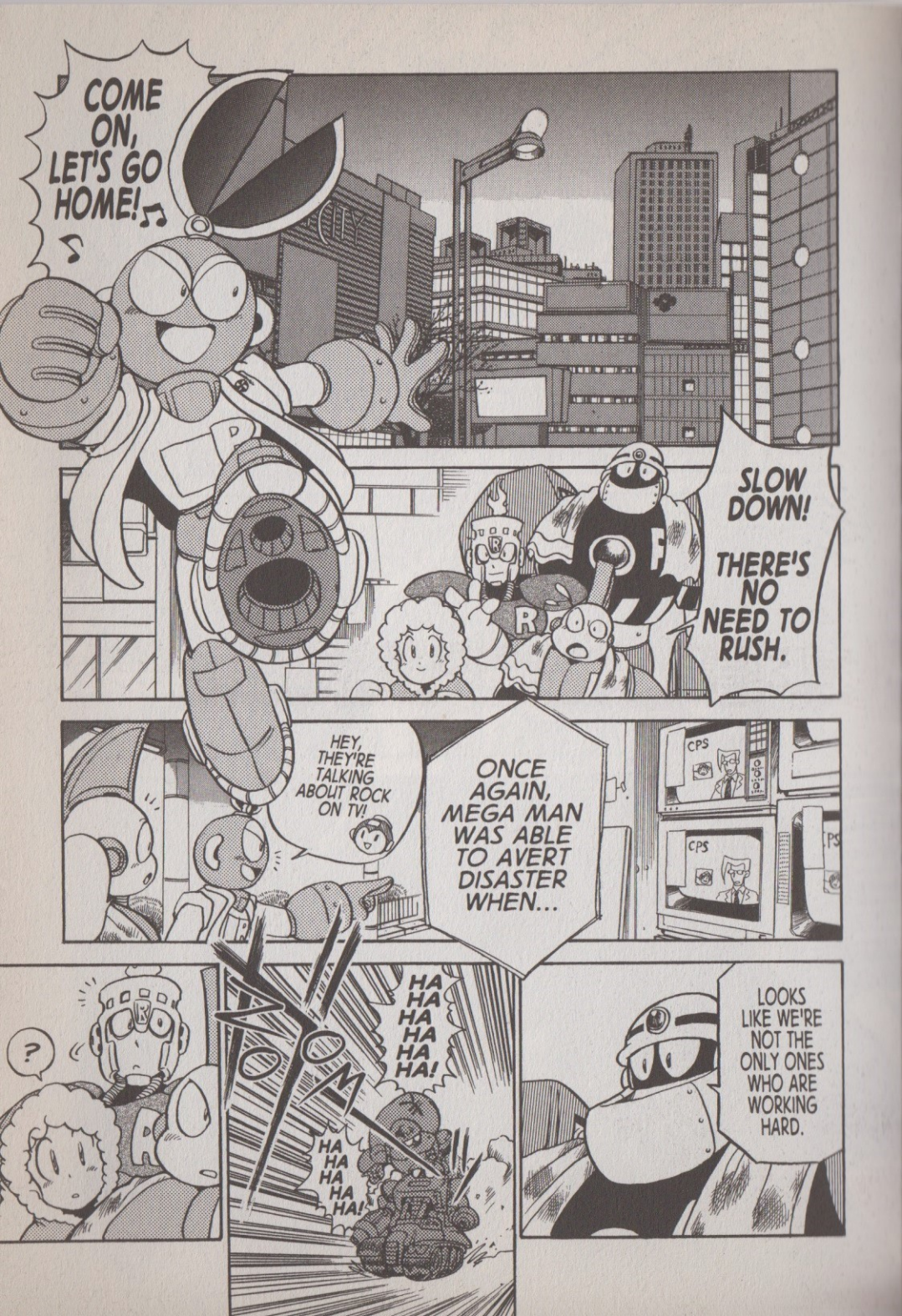
COME ON, LET'S GO HOME!♫
SLOW DOWN!
THERE'S NO NEED TO RUSH.
HEY, THEY'RE TALKING ABOUT ROCK ON TV!
ONCE AGAIN, MEGA MAN WAS ABLE TO AVERT DISASTER WHEN...
CPS
?
ZOOM
HA HA HA HA HA HA!
HA HA HA HA HA!
LOOKS LIKE WE'RE NOT THE ONLY ONES WHO ARE WORKING HARD.

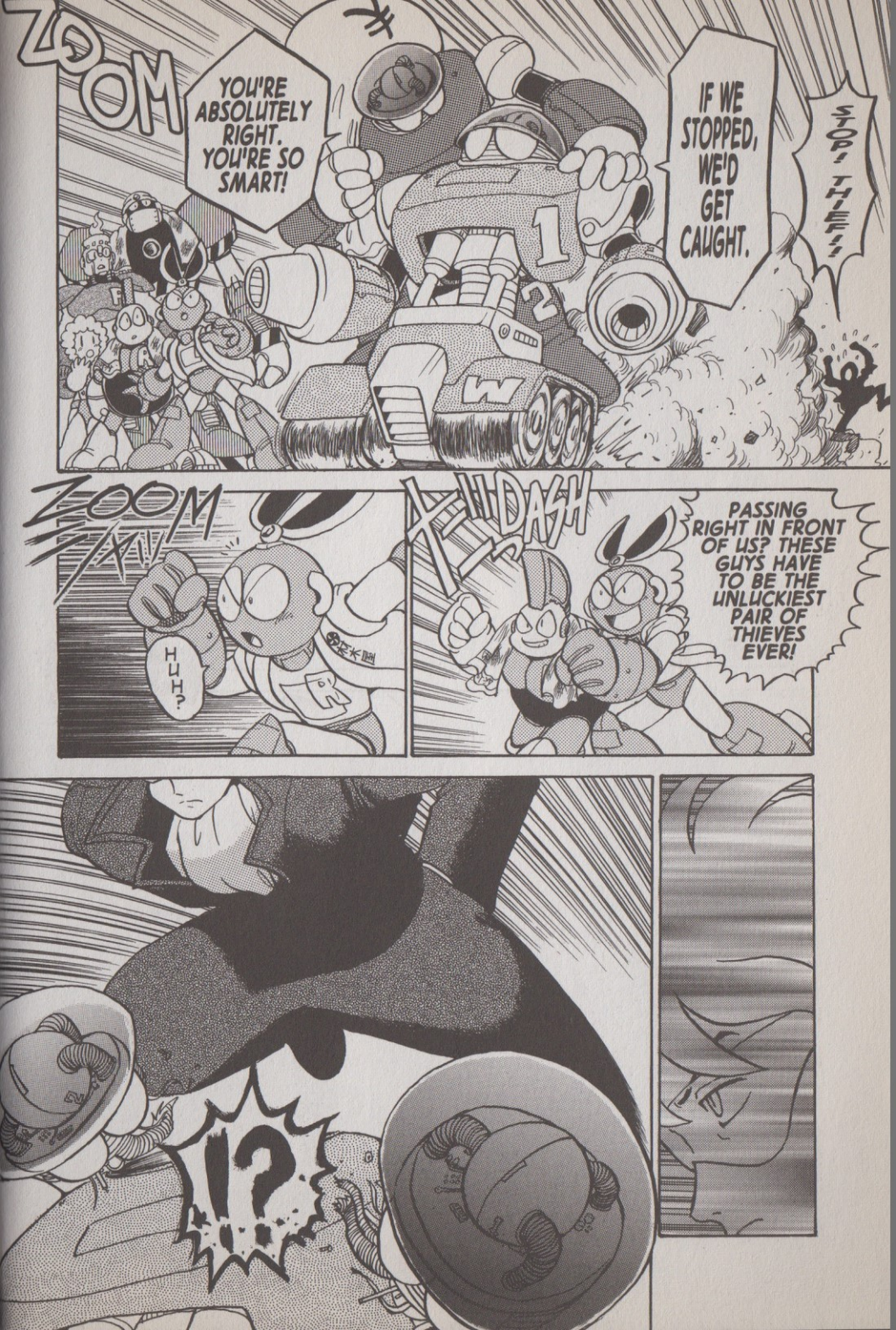
ZOOM
YOU'RE ABSOLUTELY RIGHT. YOU'RE SO SMART!
IF WE STOPPED, WE'D GET CAUGHT.
STOP! THIEF!!
ZOOM
HUH?
DASH
PASSING RIGHT IN FRONT OF US? THESE GUYS HAVE TO BE THE UNLUCKIEST PAIR OF THIEVES EVER!
!?

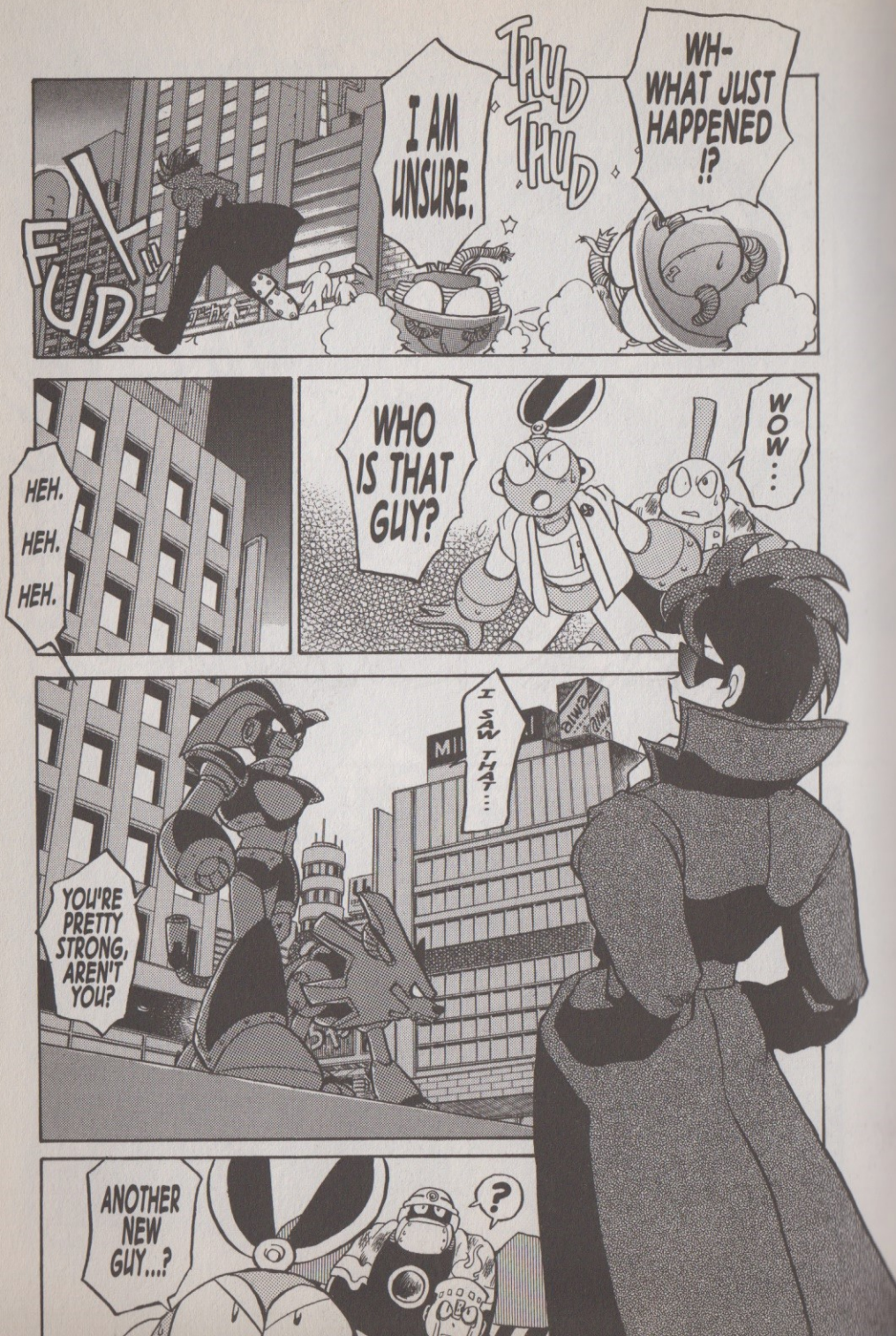
FUD
I AM UNSURE.
THUD THUD
WH- WHAT JUST HAPPENED !?
HEH. HEH. HEH.
WHO IS THAT GUY?
WOW...
YOU'RE PRETTY STRONG, AREN'T YOU?
I SAW THAT...
ANOTHER NEW GUY...?
?

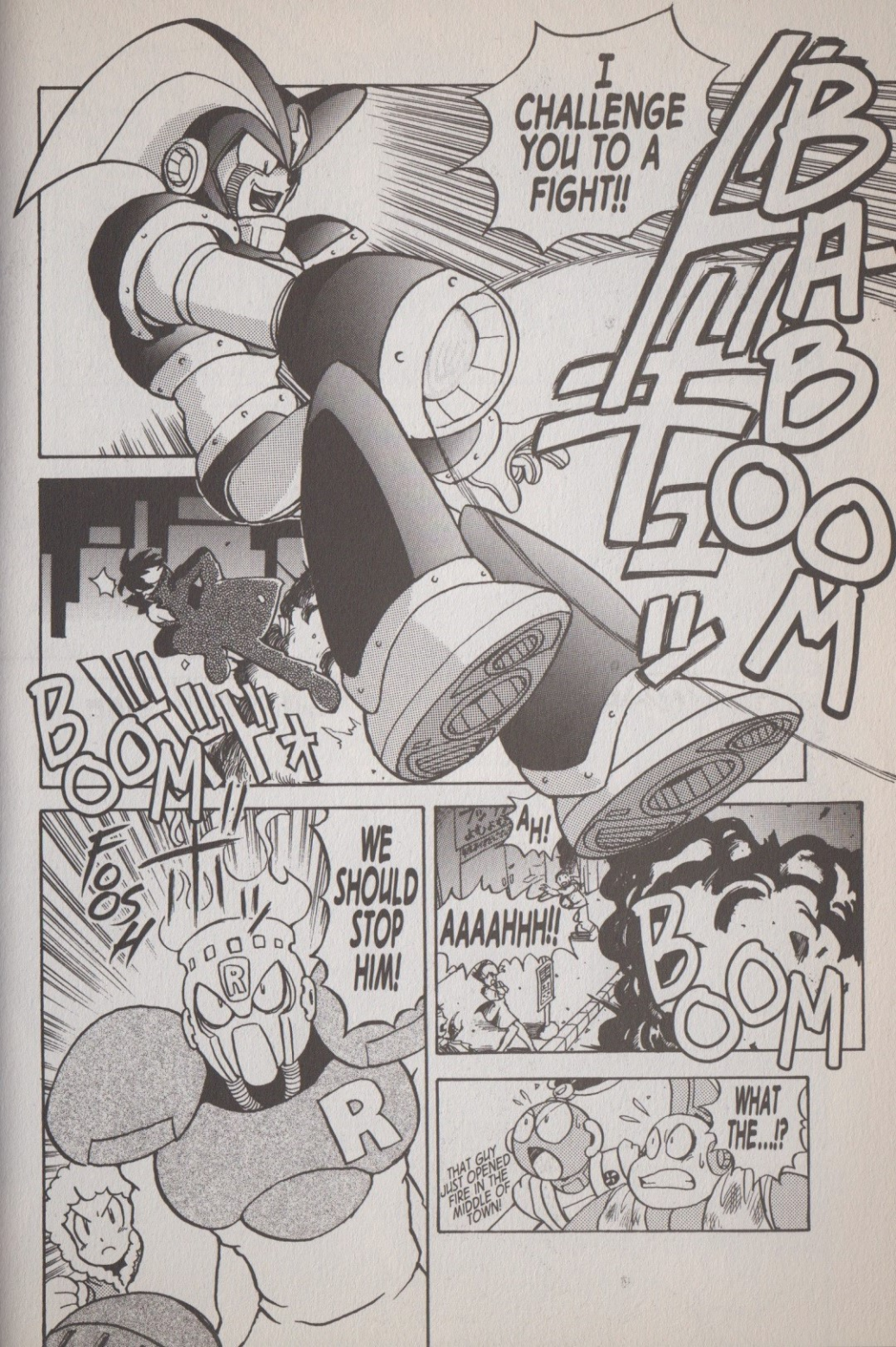
I CHALLENGE YOU TO A FIGHT!!
BABOOM
BOOM
FOOSH
WE SHOULD STOP HIM!
AH!
AAAAHHH!!
BOOM
THAT GUY JUST OPENED FIRE IN THE MIDDLE OF TOWN!
WHAT THE...!?

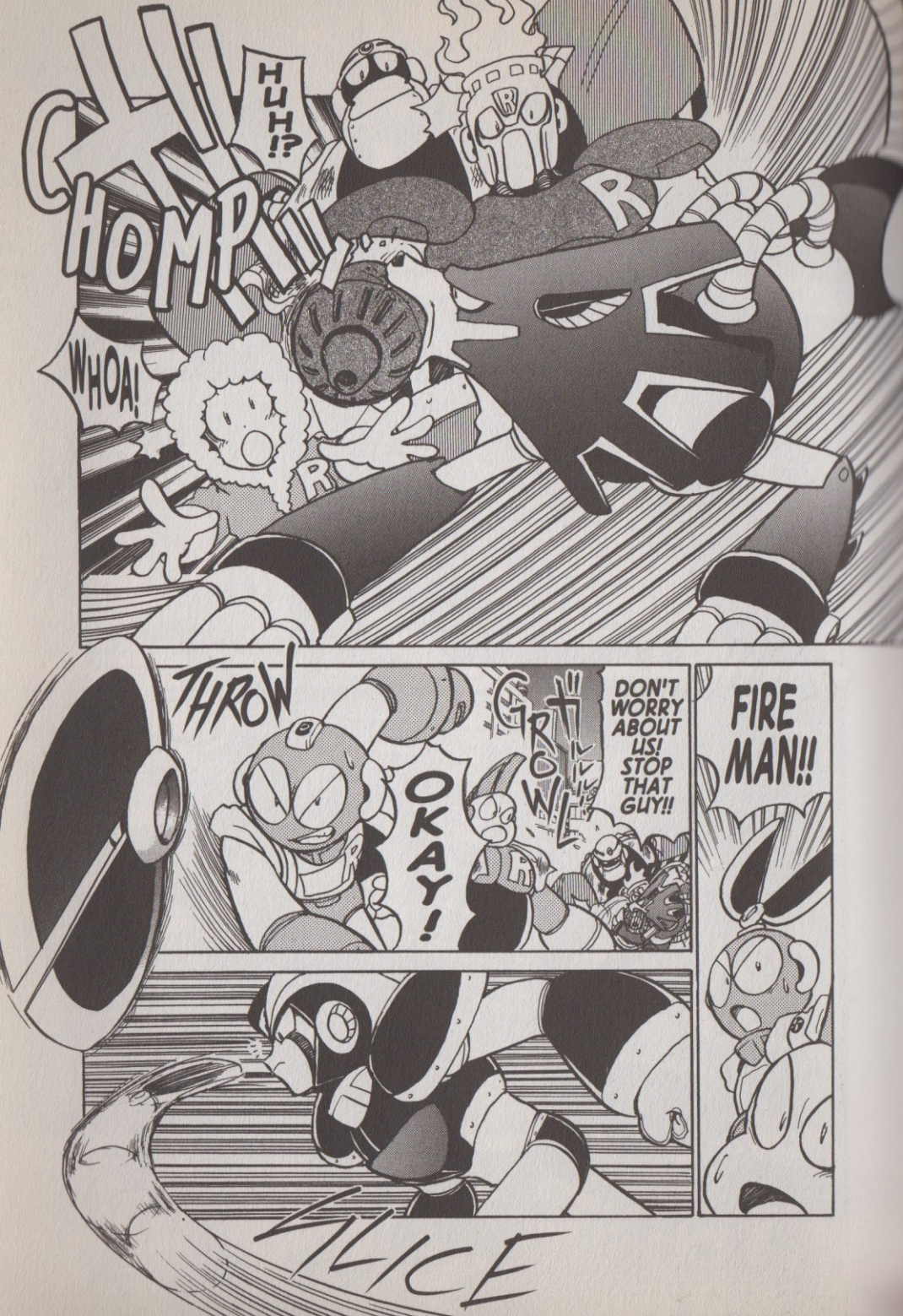
HUH!?
HOMP!!!
WHOA!
THROW
OKAY!
GROWL
DON'T WORRY ABOUT US! STOP THAT GUY!!
FIRE MAN!!
SLICE

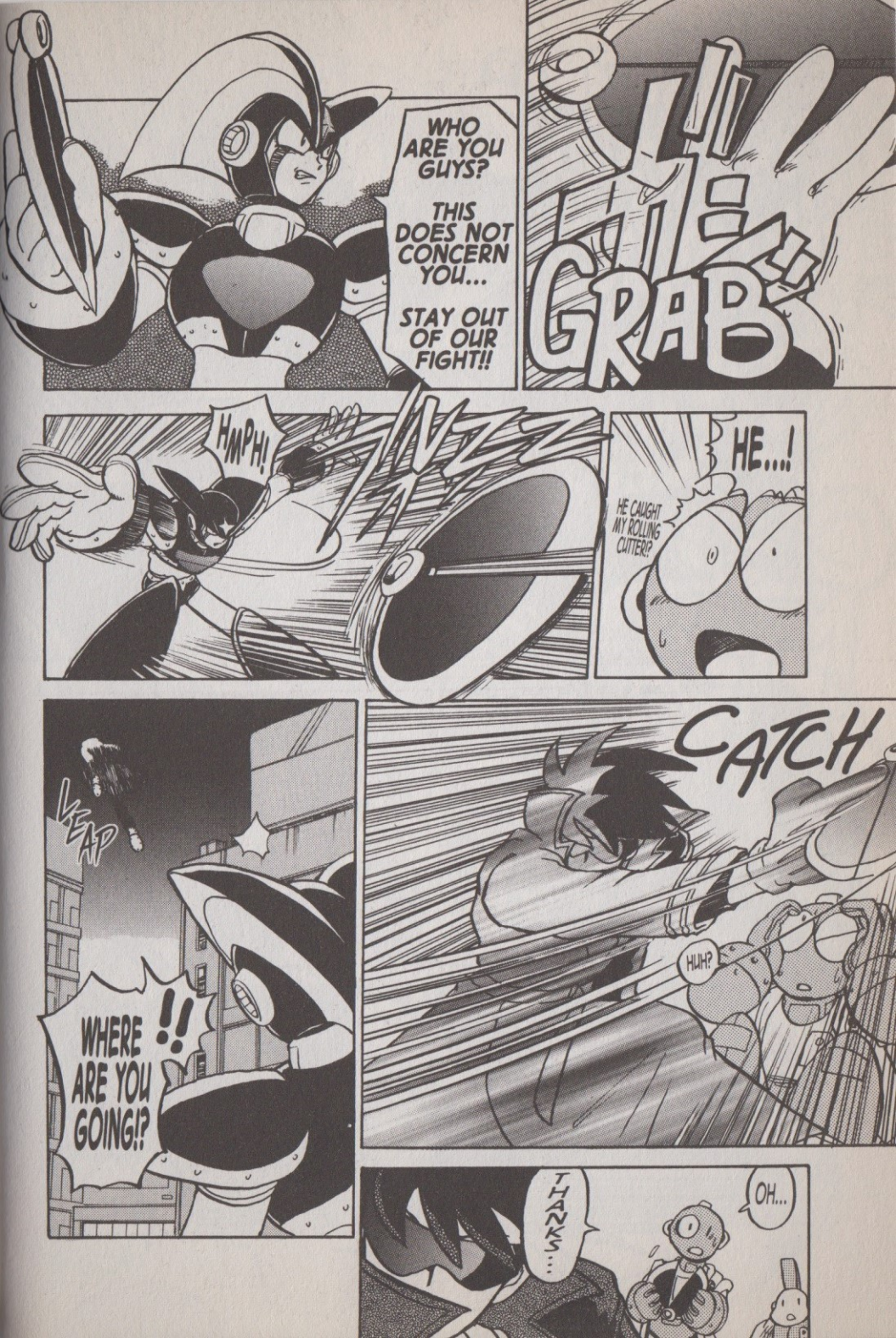
WHO ARE YOU GUYS?
THIS DOES NOT CONCERN YOU...
STAY OUT OF OUR FIGHT!!
GRAB
HMPH!
HE...!
HE CAUGHT MY ROLLING CUTTER!?
LEAP
WHERE ARE YOU GOING!? !!
CATCH
HUH?
THANKS...
OH...

HEY, HOLD UP!
COME ON, TREBLE!!
BAWAM!!
DR. WILY'S BASE (TEMPORARY)
WHO WERE THOSE GUYS...?
THERE, CHARGE MAN'S CHARGE TACKLE WILL THROW HIM OFF BALANCE ...
BAM
Hey!
SPLASH
THAT'S WHEN WAVE MAN WILL USE HIS WATER WAVE TO PUSH MEGA MAN ALL THE WAY TO POINT BETA.
FIRST, WE LURE MEGA MAN OUT TO LOCATION ALPHA...
HEH!
HEH!
HEH!

WHRR
HA! HA! HA!
GRAVITY MAN WILL SEND MEGA MAN OUT INTO SPACE USING HIS GRAVITY HOLD...
NAPALM MAN'S NAPALM BOMBS WILL DAMAGE MEGA MAN EVEN MORE...
BOOM
HEY!
CRYSTAL MAN WILL USE HIS CRYSTAL EYE TO WEAR MEGA MAN DOWN...
ME!!
OH, AND STAR MAN WILL BE SHIELDING EVERYONE WITH HIS STAR CRASH.
BY THE TIME MEGA MAN GETS UP THERE, GYRO MAN AND STONE MAN WILL BE WAITING TO LAUNCH A JOINT ATTACK.
WE'RE SORRY...
...OR AT LEAST IT WAS SUPPOSED TO BE...
TO BE ...
IT'S THE PERFECT PLAN!!
WE SHALL CALL IT PLAN B! B IS FOR BEST!!
THERE IS NO DOUBT!!
PLAN!!
TADA
HOW COULD YOU ALL BE SO USE-LESS!?
HA! HA!
IT'S ALL YOUR FAULT!
IT'S ALL YOUR FAULT!!
SQUEEL

KAW KAW KAW KAW KAW!!
SILENCE!!
AGAIN!
TV
ONCE AGAIN, MEGA MAN WAS ABLE TO AVERT DISASTER WHEN...
WHERE DID THAT GOOD-FOR-NOTHING ROBOT RUN OFF TO, ANYWAY !?
PUNCH PUNCH PUNCH!!
YOU TOO, BASS !!
I HATE YOU, MEGA MAN! I HATE YOU!!
WAM WAM WAM
GRRRRR!!
HEE-YAH!
YAH!
I'LL HAVE TO THINK TWICE BEFORE MAKING MY ROBOTS TOO POWER-FUL...
IT SEEMS THE STRONGER THEY ARE, THE LESS OBEDIENT THEY ARE!!

CAN'T YOU TELL?
I'M HANGING THE LAUNDRY OUT TO DRY.
ROLL, WHAT ARE YOU DOING?
LOOK, I'LL EVEN THROW IN SOME FREE TICKETS TO THE AMUSEMENT PARK!
JUST TRY IT OUT FOR A MONTH! WHAT DO YOU SAY?
HMM ...
OH!
RIGHT ...
DON'T YOU REMEMBER WE'RE ALL SUPPOSED TO GO TO THE AMUSEMENT PARK TOGETHER TODAY?
THAT'S NOT WHAT I MEANT ...
READY?
† NEWSPAPER SOLICITOR
WHAT DO YOU MEAN? WE'RE GOING TO THE AMUSEMENT PARK, AREN'T WE?
WE'RE NOT GOING TO THE BEACH OR HIKING IN THE MOUNTAINS...
UH... WHERE DO YOU THINK YOU'RE GOING DRESSED LIKE THAT, AUTO?
~EXCITED!
THE AMUSEMENT PARK!
THE AMUSEMENT PARK!
LET'S GO, LET'S GO!!
CUT MAN, CAN YOU EXPLAIN IT TO HIM?
I CAN'T BELIEVE THIS...
SIGH

YOU GUYS ARE LIKE LITTLE KIDS.
...
WUT?
WE'LL SEE YOU LATER, DOCTOR!
walks away
LIFE
BE CAREFUL, YOU HEAR?
IGNORING BOMB MAN
SAYS THE GUY WHO HAD TROUBLE SLEEPING LAST NIGHT BECAUSE HE WAS EXCITED!
HEE HEE.
GASP
EVERYONE'S AMUSEMENT PARK
PARK
THEY ALWAYS WORK SO HARD, IT'LL BE NICE FOR THEM TO HAVE A DAY OF FUN.
AMUSEMENT PARK!!

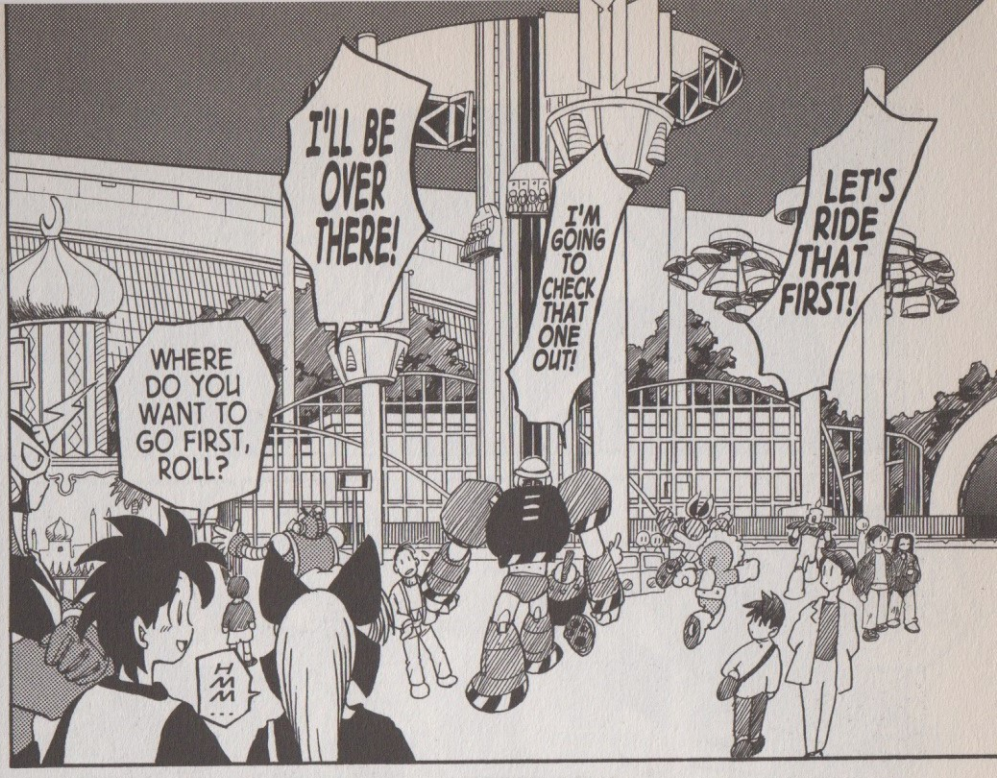
WHERE DO YOU WANT TO GO FIRST, ROLL?
I'LL BE OVER THERE!
I'M GOING TO CHECK THAT ONE OUT!
LET'S RIDE THAT FIRST!
HMM...

I DIDN'T REALLY WANT TO COME TO THE AMUSEMENT PARK.
I'M TOO MATURE FOR THIS.
I DON'T CARE.

WHAT ABOUT YOU, ELEC MAN?
HMPH.

ER... WAIT. WHAT I MEANT WAS...
HUH!?
I'M SO SORRY, ELEC MAN... I DIDN'T REALIZE I WAS FORCING YOU TO DO SOME-THING YOU DIDN'T WANT TO...
DROP
ELEC MAN? YOU DROPPED SOME-THING...

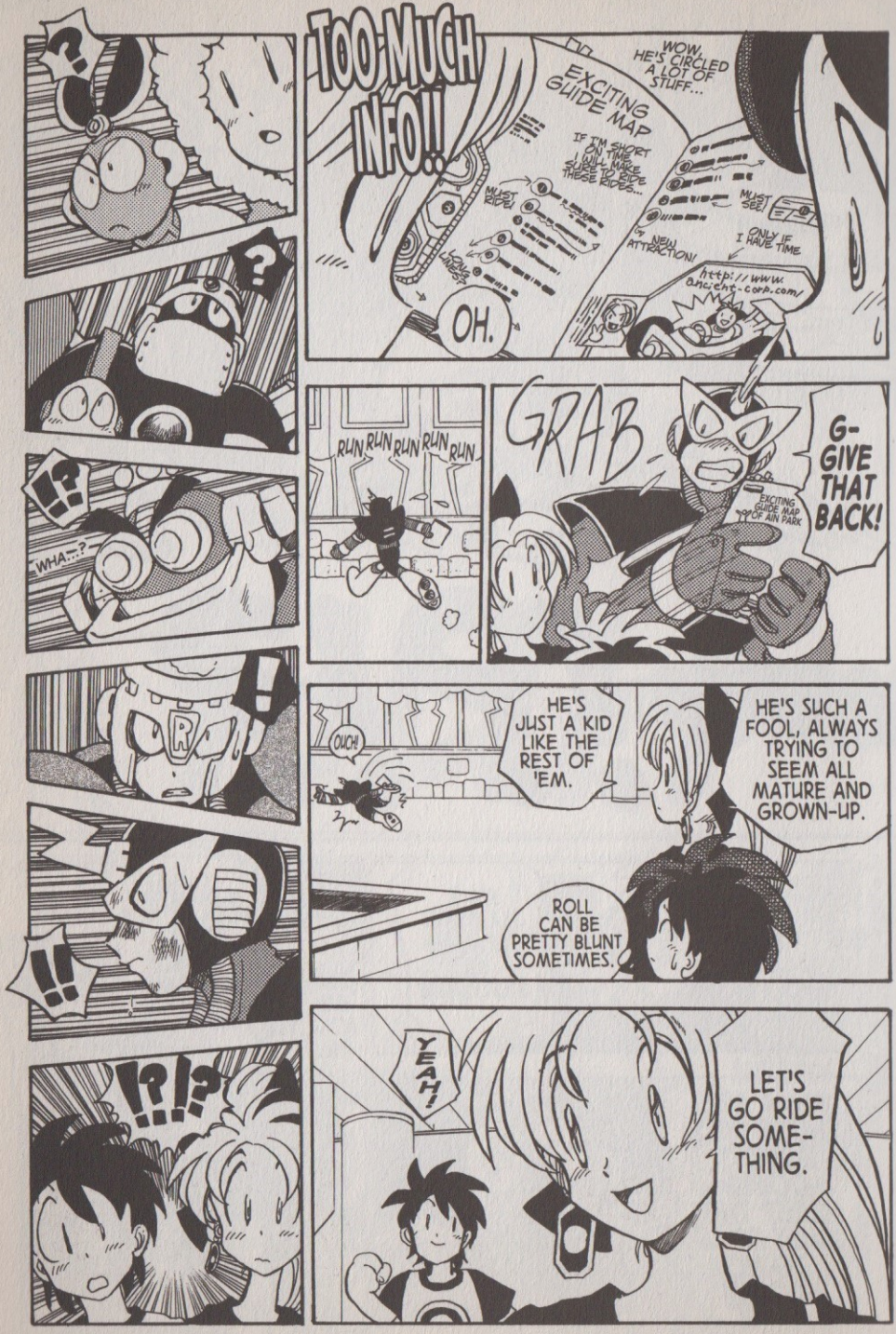
?
?
!?
WHA...?
!
!!
!?!?
TOO MUCH INFO!!
EXCITING GUIDE MAP
WOW, HE'S CIRCLED A LOT OF STUFF...
IF I'M SHORT ON THE TIME, I'LL MAKE SURE TO RIDE THESE RIDES...
MUST RIDE!
MUST SEE!
NEW ATTRACTION!
ONLY IF I HAVE TIME
http://www.ancient-corp.com/
OH.
RUN RUN RUN RUN RUN
GRAB
G-GIVE THAT BACK!
EXCITING GUIDE MAP OF AIN PARK
OUCH!
HE'S JUST A KID LIKE THE REST OF 'EM.
HE'S SUCH A FOOL, ALWAYS TRYING TO SEEM ALL MATURE AND GROWN-UP.
ROLL CAN BE PRETTY BLUNT SOMETIMES.
YEAH!
LET'S GO RIDE SOME-THING.

PLEASE FORM A LINE HERE.
STAFF
RECEPTION
STAFF
SCRUBBING FLOOR
FRYING NOODLES

HUH~~~!?!?

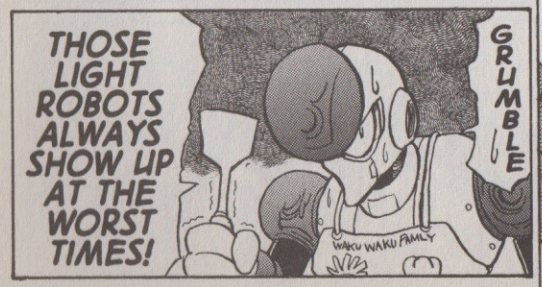

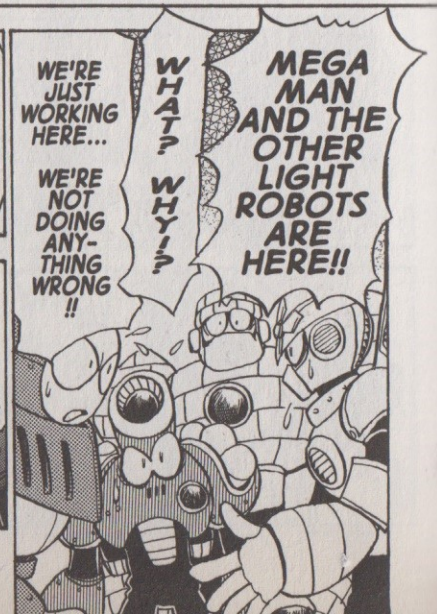

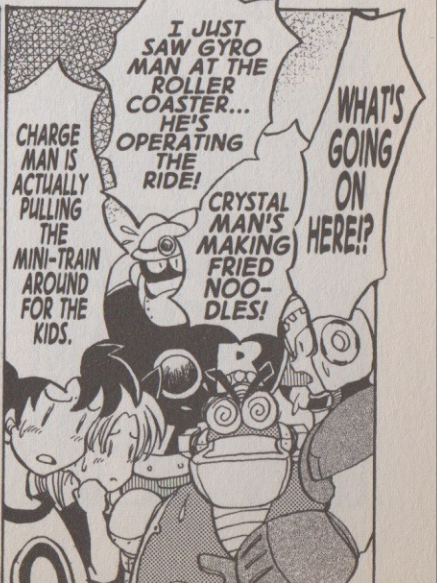

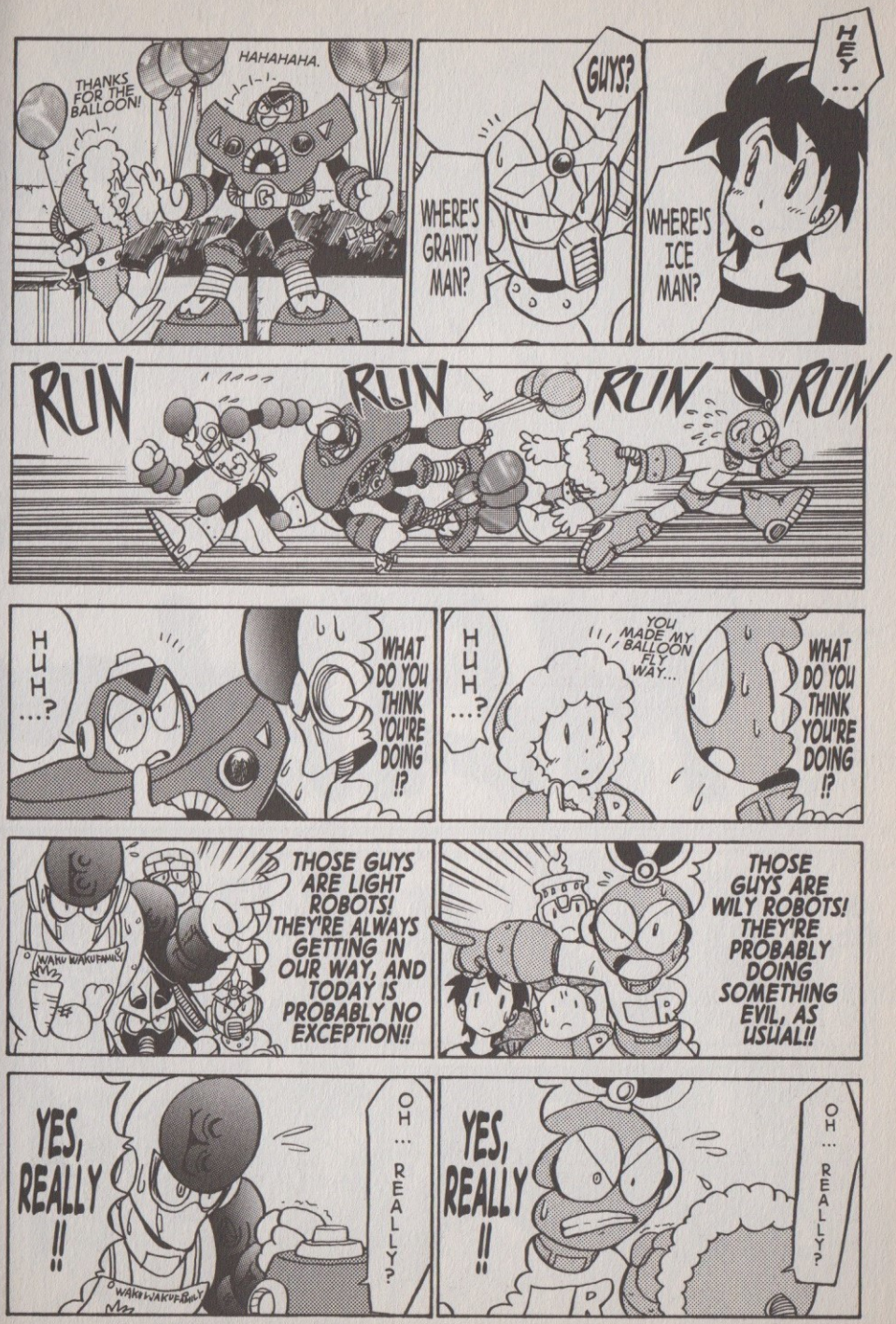
THANKS FOR THE BALLOON!
HAHAHAHA.
GUYS?
WHERE'S GRAVITY MAN?
HEY...
WHERE'S ICE MAN?
RUN
RUN
RUN
RUN
HUH...?
WHAT DO YOU THINK YOU'RE DOING!?
HUH...?
YOU MADE MY BALLOON FLY WAY...
WHAT DO YOU THINK YOU'RE DOING!?
WAKU WAKU FAMILY
THOSE GUYS ARE LIGHT ROBOTS! THEY'RE ALWAYS GETTING IN OUR WAY, AND TODAY IS PROBABLY NO EXCEPTION!!
THOSE GUYS ARE WILY ROBOTS! THEY'RE PROBABLY DOING SOMETHING EVIL, AS USUAL!!
YES, REALLY!!
OH... REALLY?
WAKU WAKU FAMILY
YES, REALLY!!
OH... REALLY?

HEY! I'M NOT PAYING YOU LOT TO STAND AROUND!!
EEP!

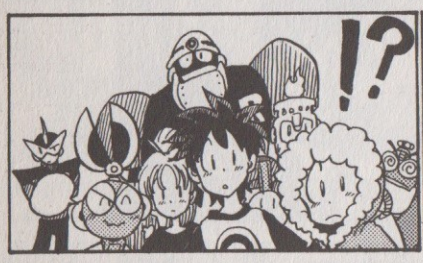
!?

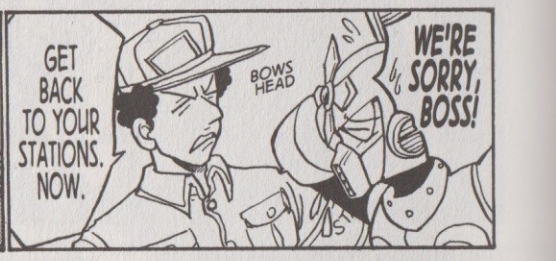
GET BACK TO YOUR STATIONS. NOW.
BOWS HEAD
WE'RE SORRY, BOSS!

APPARENTLY, THEIR MASTER OR SOME SUCH IS SUFFERING FROM A HUGE DEBT. THEY CAME HERE BEGGING ME TO HIRE THEM ALL TOGETHER SO THAT THEY COULD HELP HIM PAY IT OFF.
THEM? YEAH...
ARE THOSE ROBOTS WORKING HERE?

HM?
EXCUSE ME...

I SEE ...

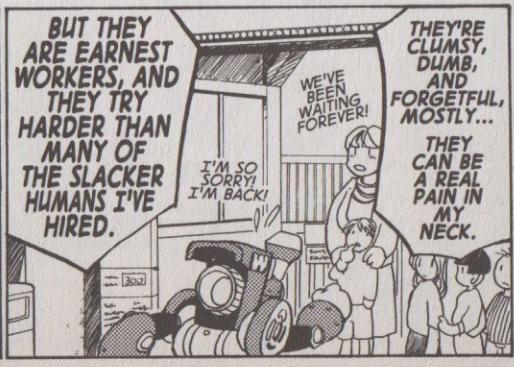
BUT THEY ARE EARNEST WORKERS, AND THEY TRY HARDER THAN MANY OF THE SLACKER HUMANS I'VE HIRED.
I'M SO SORRY! I'M BACK!
WE'VE BEEN WAITING FOREVER!
THEY'RE CLUMSY, DUMB, AND FORGETFUL, MOSTLY...
THEY CAN BE A REAL PAIN IN MY NECK.

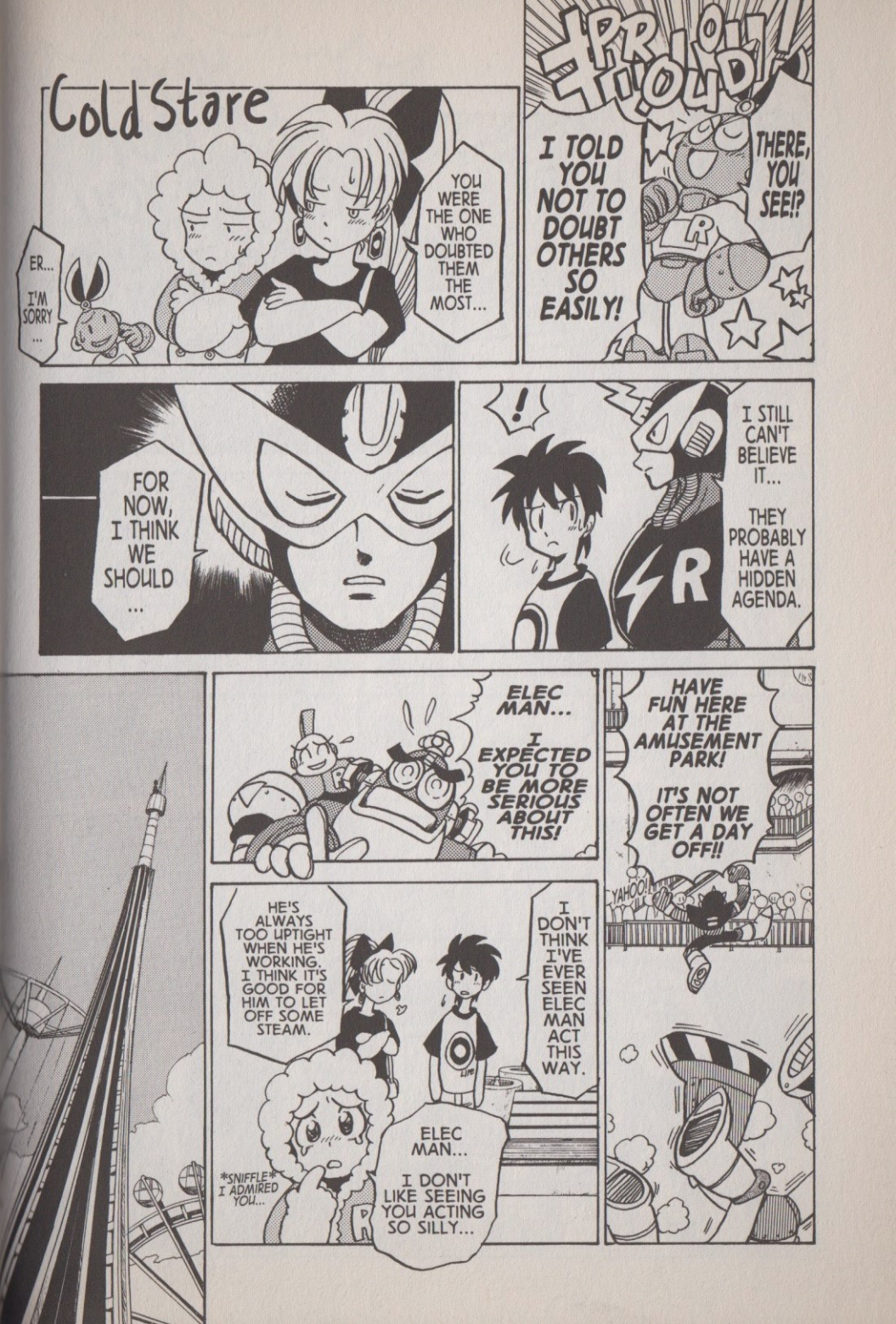
Cold Stare
ER... I'M SORRY ...
YOU WERE THE ONE WHO DOUBTED THEM THE MOST...
I TOLD YOU NOT TO DOUBT OTHERS SO EASILY!
THERE, YOU SEE!?
FOR NOW, I THINK WE SHOULD ...
!
I STILL CAN'T BELIEVE IT...
THEY PROBABLY HAVE A HIDDEN AGENDA.
ELEC MAN... I EXPECTED YOU TO BE MORE SERIOUS ABOUT THIS!
HAVE FUN HERE AT THE AMUSEMENT PARK!
IT'S NOT OFTEN WE GET A DAY OFF!!
YAHOO!
HE'S ALWAYS TOO UPTIGHT WHEN HE'S WORKING. I THINK IT'S GOOD FOR HIM TO LET OFF SOME STEAM.
I DON'T THINK I'VE EVER SEEN ELEC MAN ACT THIS WAY.
SNIFFLE I ADMIRED YOU...
ELEC MAN... I DON'T LIKE SEEING YOU ACTING SO SILLY...

WOOO
I'M DIZZY!
SPIN IT MORE!!
GROAN
Chili Pepper
Samosa
Moo Moo

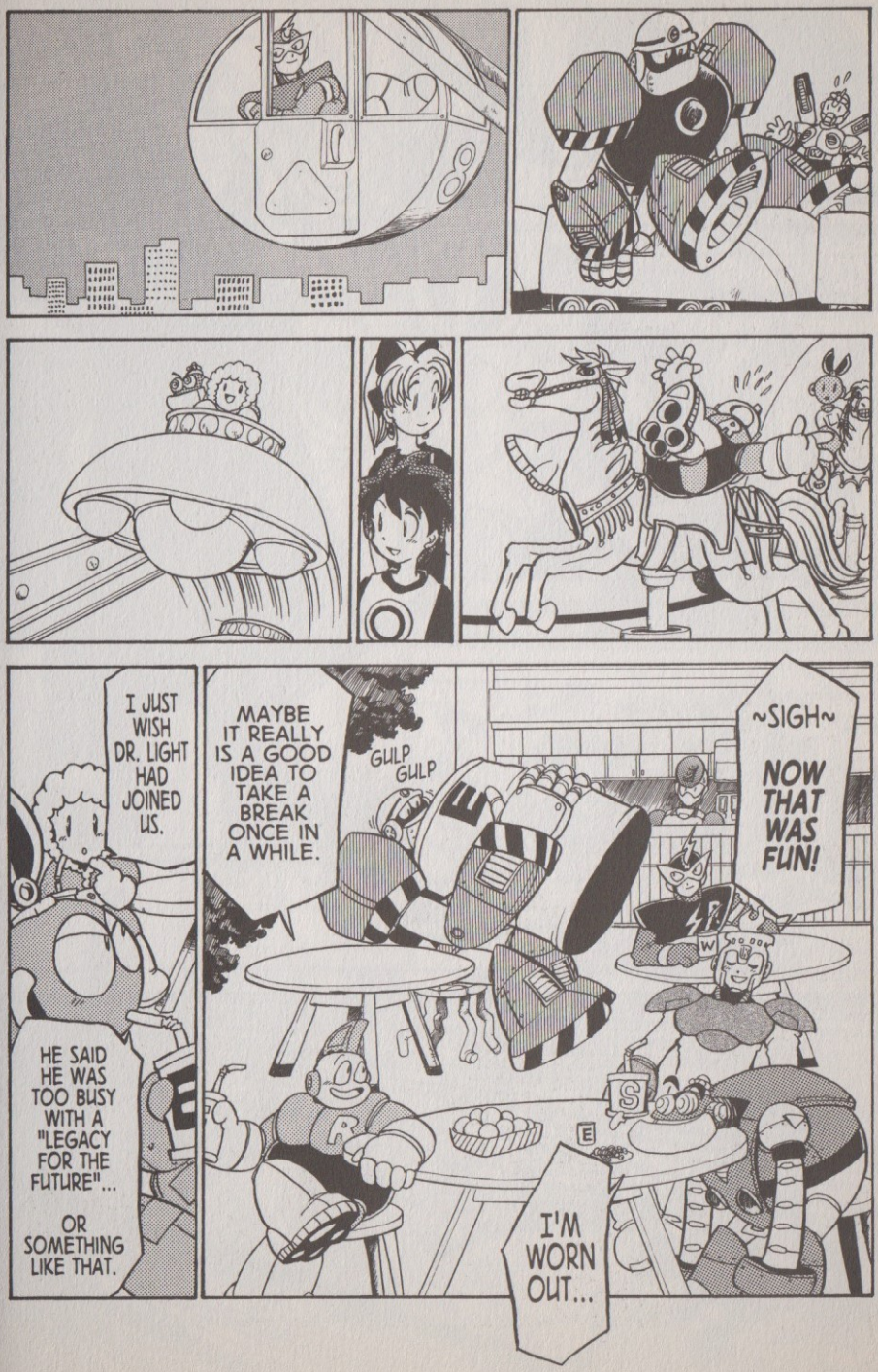
I JUST WISH DR. LIGHT HAD JOINED US.
HE SAID HE WAS TOO BUSY WITH A "LEGACY FOR THE FUTURE"... OR SOMETHING LIKE THAT.
MAYBE IT REALLY IS A GOOD IDEA TO TAKE A BREAK ONCE IN A WHILE.
GULP GULP
~SIGH~
NOW THAT WAS FUN!
I'M WORN OUT...

I KNOW...
LIFE
IT FEELS A LITTLE STRANGE THAT WE ARE SURROUNDED BY WILY ROBOTS, YET IT'S SO PEACEFUL HERE.
JUST BE QUIET AND WORK!
SIZZLE
LOOK AT HOW MUCH FUN THEY'RE HAVING...
THEY'RE SO LUCKY.
DON'T PUSH. I HAVE PLENTY OF BALLOONS!
I WISH DR. LIGHT COULD HAVE SEEN THIS.
I CAN'T BELIEVE THESE ARE THE SAME GUYS WE'RE ALWAYS FIGHTING WITH.
!!
ROCK! LOOK OUT!!
YOU'VE SAVED MY TOWN FROM TROUBLE BEFORE!
I KNEW IT!
YOU LOOK DIFFERENT WITHOUT YOUR HELMET, BUT I STILL RECOGNIZED YOU!
EMBARRASSED.
OF COURSE.
GIGGLE
IS IT OKAY IF I SHAKE YOUR HAND?
ARE YOU... MEGA MAN?
HUH?
OH...
YES, I AM.

HUH!?
OOOOOF FFFTT!!
!!
IT'S THAT GUY AGAIN!
YOU DIDN'T EVEN NOTICE MY PRES-ENCE...
ARE YOU REALLY MEGA MAN?
HMPH. I GUESS I'M JUST TOO POWERFUL TO COMPARE.
FROM WHAT I'VE HEARD, YOU'VE SUPPOSEDLY DEFEATED A LOT OF ROBOTS...
ICE MAN! PROTECT ELEC MAN AND GET HIM OUT OF HERE!!
OKAY!
YOU GOT IT!
GUTS MAN, TAKE ROLL AND EVACUATE EVERYONE!

IS THIS PART OF A SHOW OR SOME-THING?
MURMUR
WHAT'S GOING ON?
B-BASS!?
?
WHAT'S HE DOING HERE!?
MEGA MAN...
I AM BASS! THE MOST POWERFUL ROBOT IN THE WORLD!!
HMPH.
WE DON'T HAVE MUCH ROOM HERE.
IS HE... ONE OF WILY'S ROBOTS...?
BUT BY TURNING YOU INTO SCRAP, I'LL BE ABLE TO PROVE THAT I AM STRONGER THAN YOU.
DR. WILY SEEMS TO THINK THAT YOU'RE THE MOST POWERFUL ...

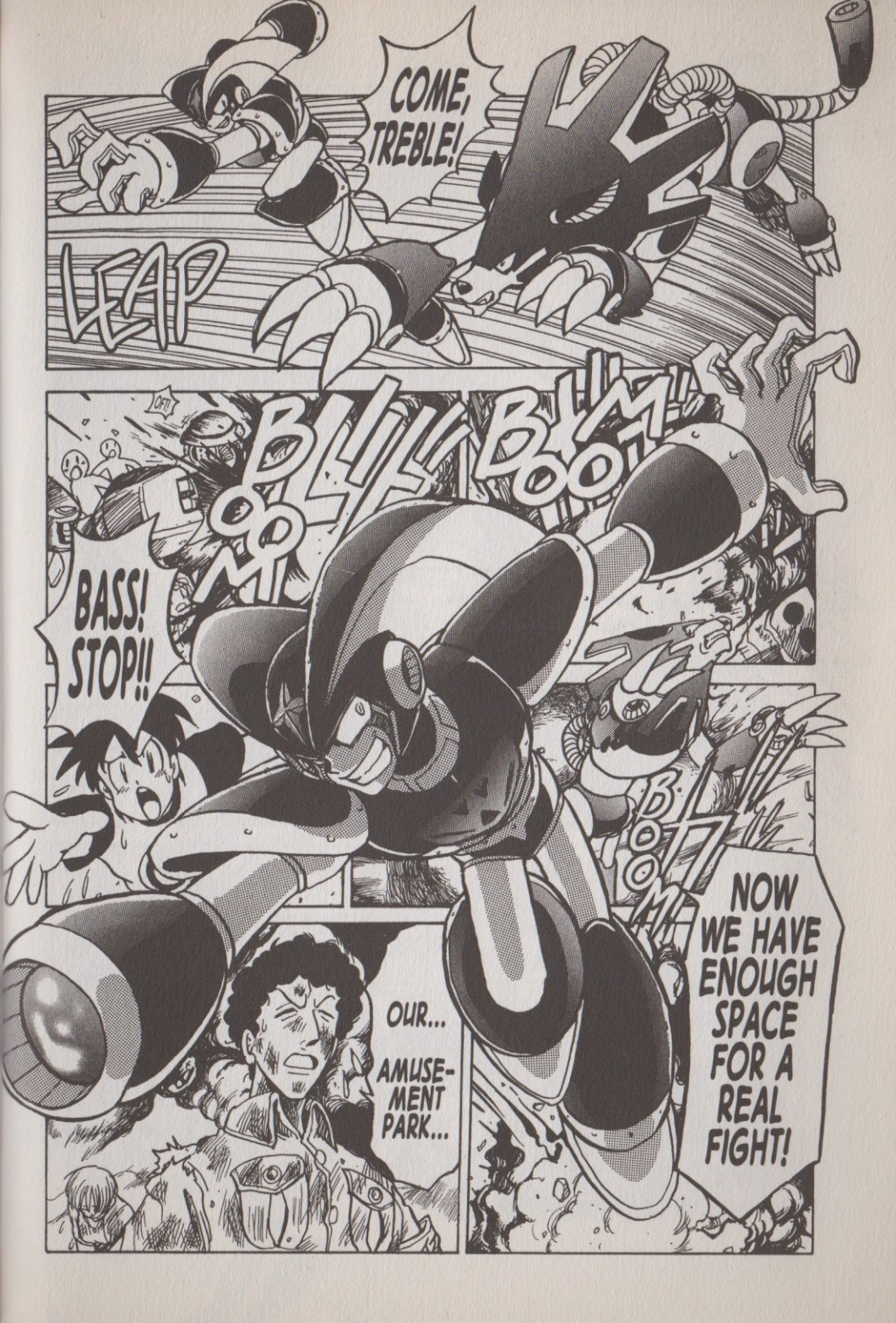
COME, TREBLE!
LEAP
BLAM
BOOM
BASS! STOP!!
BOOM
NOW WE HAVE ENOUGH SPACE FOR A REAL FIGHT!
OUR...
AMUSE-MENT PARK...

ドカッ
AAAHH! AAHH!
GROAN
HELP... ME...
AAAHHHH!!!
LOOK OUT! THAT THING'S GONNA BLOW!!
MY BOY... MY BOY!!
AAHH! AAHH!
GYRO MAN!!

PLEASE GO!
QUICKLY!
AND ...
LIFT!
WHEW ...
BOOM
BUT...
WHAT ABOUT YOU GUYS?
US...?
BOSS! IT'S TOO DANGEROUS HERE! PLEASE ESCAPE WITH THE OTHERS!
YOU GUYS ARE AMAZING!
I'M SO PROUD OF YOU!!
WE SHALL STAY TO ENSURE THE SAFETY OF OUR CUSTOMERS !!

WHY, YOU ASK ....
I'D LIKE TO KNOW WHY YOU'D WASTE TIME ASKING SUCH SILLY QUESTIONS!
GARE
THEY'RE HELPING.
WHY WOULD YOU DO SOMETHING LIKE THIS!?
BASS!!
I AM HERE TO PROVE MY SUPERIORITY OVER YOU!!
FIGHT ME, MEGA MAN!

HE WON'T LISTEN TO REASON, ROCK!
GET OUT OF MY WAY!!
GRRR WE'RE USELESS...
YOU HAVE TO... STOP HIM...
ROCK...
CUT MAN!
FIRE MAN! BOMB MAN!
LIFE

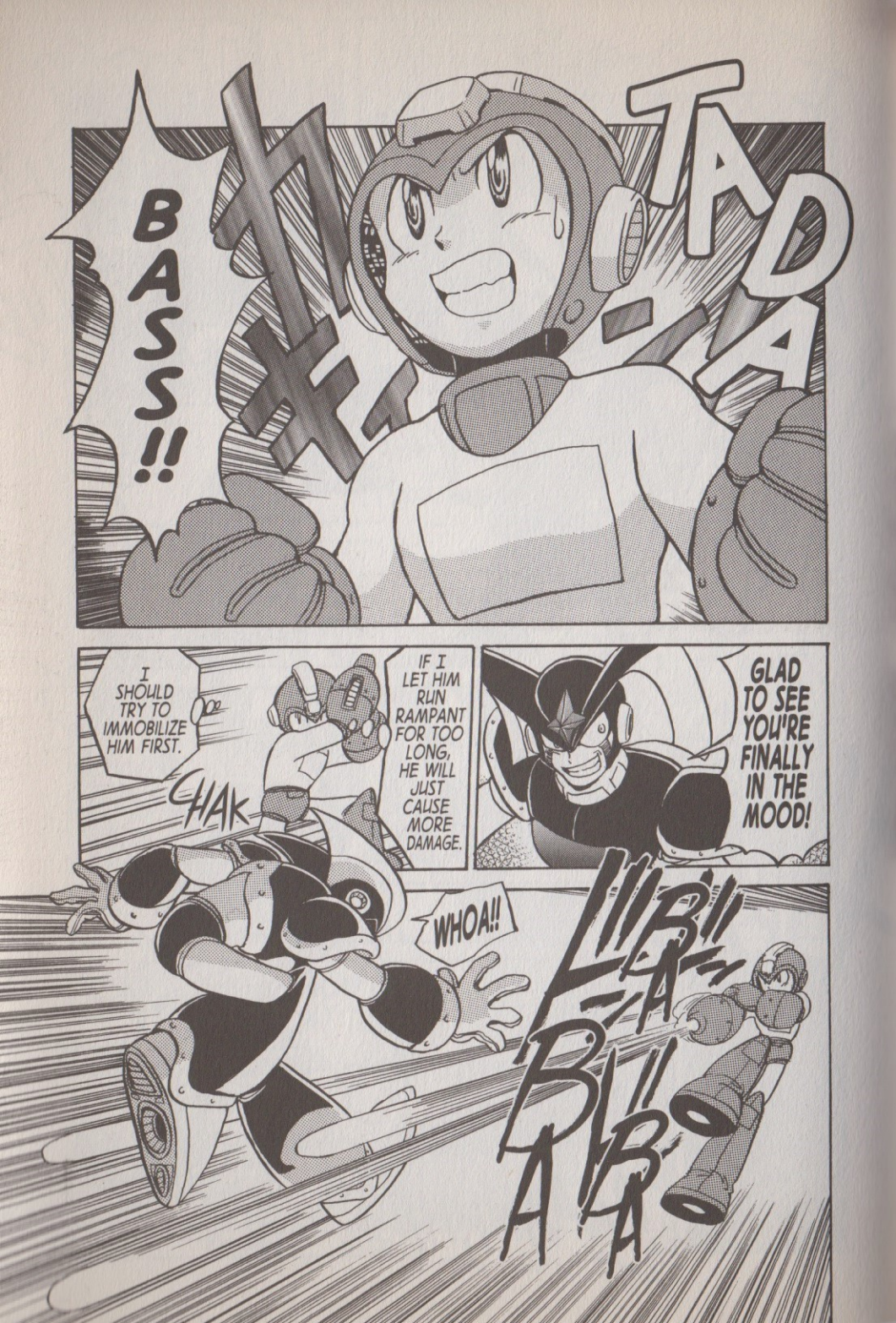
TADA
BASS!!
I SHOULD TRY TO IMMOBILIZE HIM FIRST.
IF I LET HIM RUN RAMPANT FOR TOO LONG, HE WILL JUST CAUSE MORE DAMAGE.
GLAD TO SEE YOU'RE FINALLY IN THE MOOD!
CHAK
WHOA!!
BUBBA

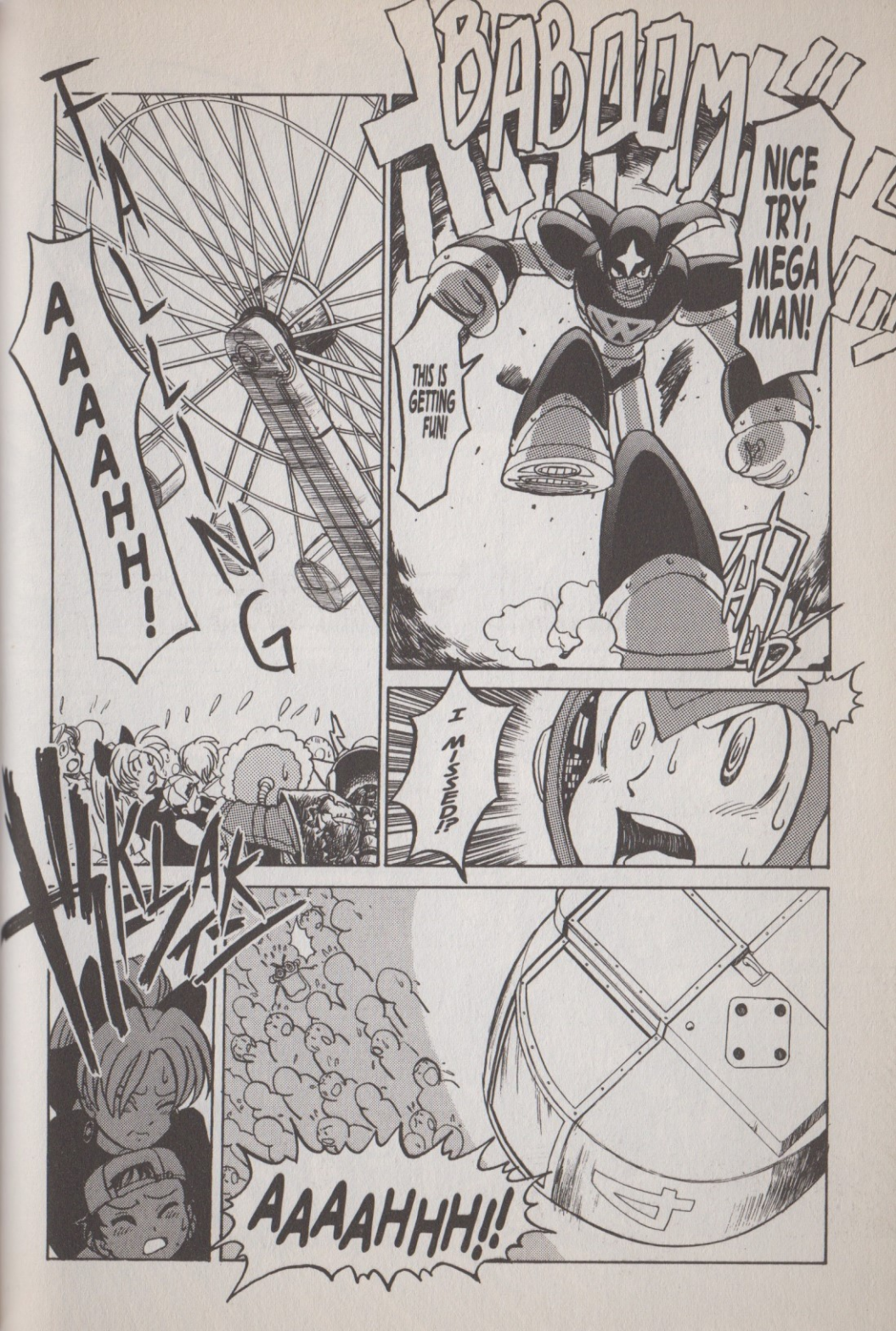
BABOOM
NICE TRY, MEGA MAN!
THIS IS GETTING FUN!
FALLING
AAAAHH!
I MISSED!?
KLAK
AAAAHHH!!

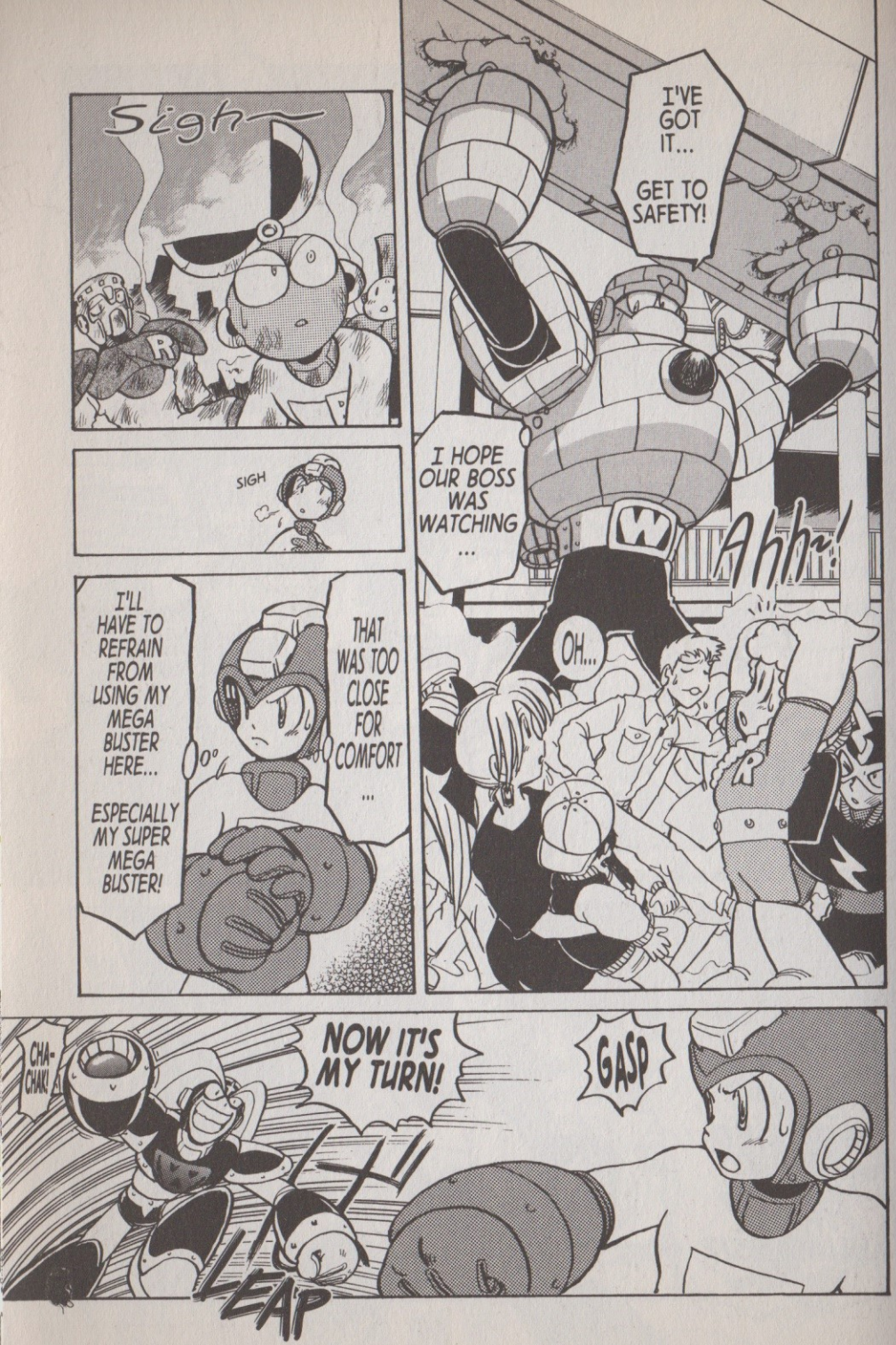
Sigh~
SIGH
I'LL HAVE TO REFRAIN FROM USING MY MEGA BUSTER HERE... ESPECIALLY MY SUPER MEGA BUSTER!
THAT WAS TOO CLOSE FOR COMFORT ...
I'VE GOT IT... GET TO SAFETY!
I HOPE OUR BOSS WAS WATCHING ...
Ahh!
OH...
CHA-CHAK!
NOW IT'S MY TURN!
LEAP
GASP

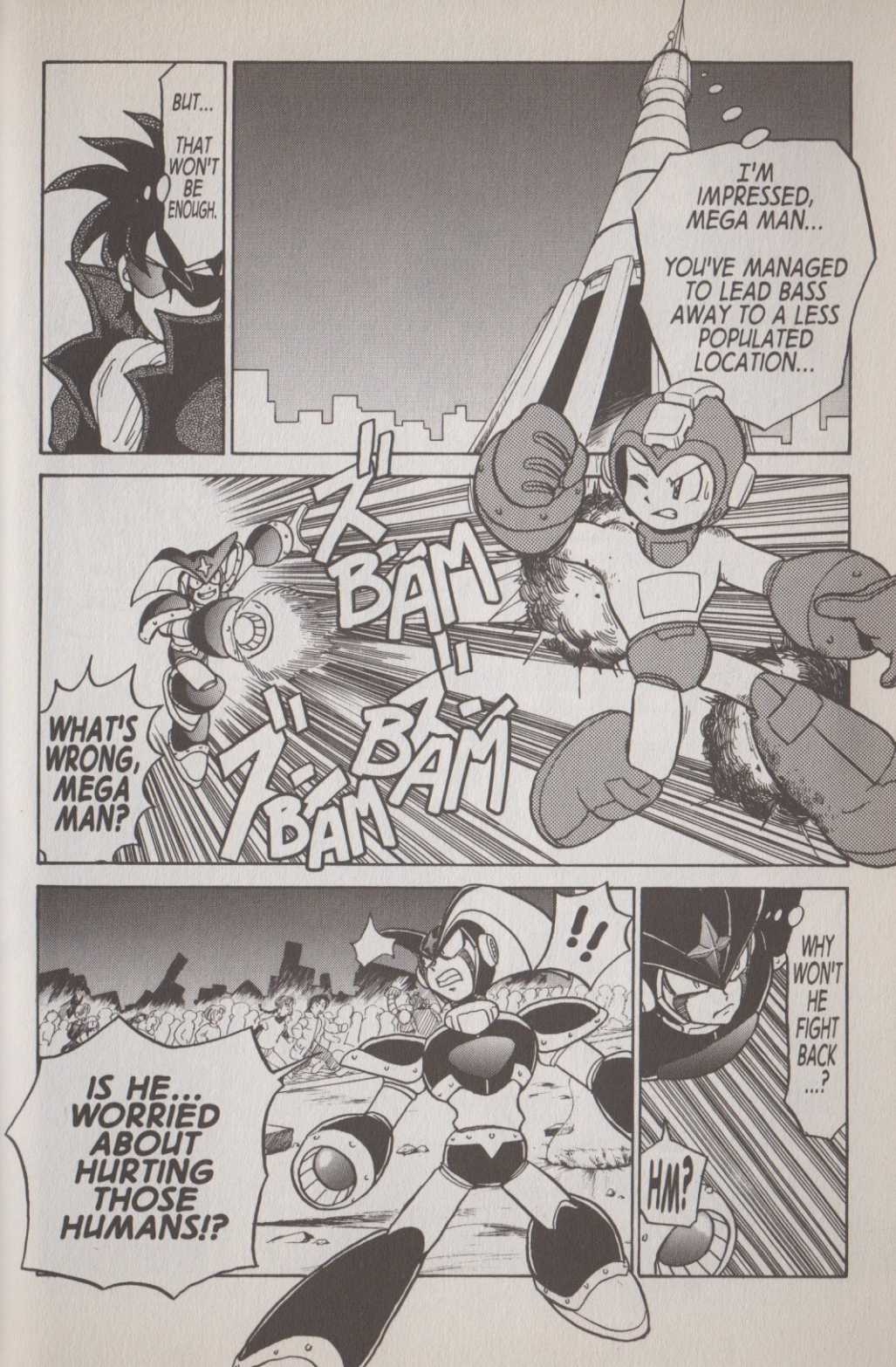
BUT...
THAT WON'T BE ENOUGH.
I'M IMPRESSED, MEGA MAN...
YOU'VE MANAGED TO LEAD BASS AWAY TO A LESS POPULATED LOCATION...
BAM
BAM
BAM
WHAT'S WRONG, MEGA MAN?
!!
IS HE... WORRIED ABOUT HURTING THOSE HUMANS!?
WHY WON'T HE FIGHT BACK ...?
HM?

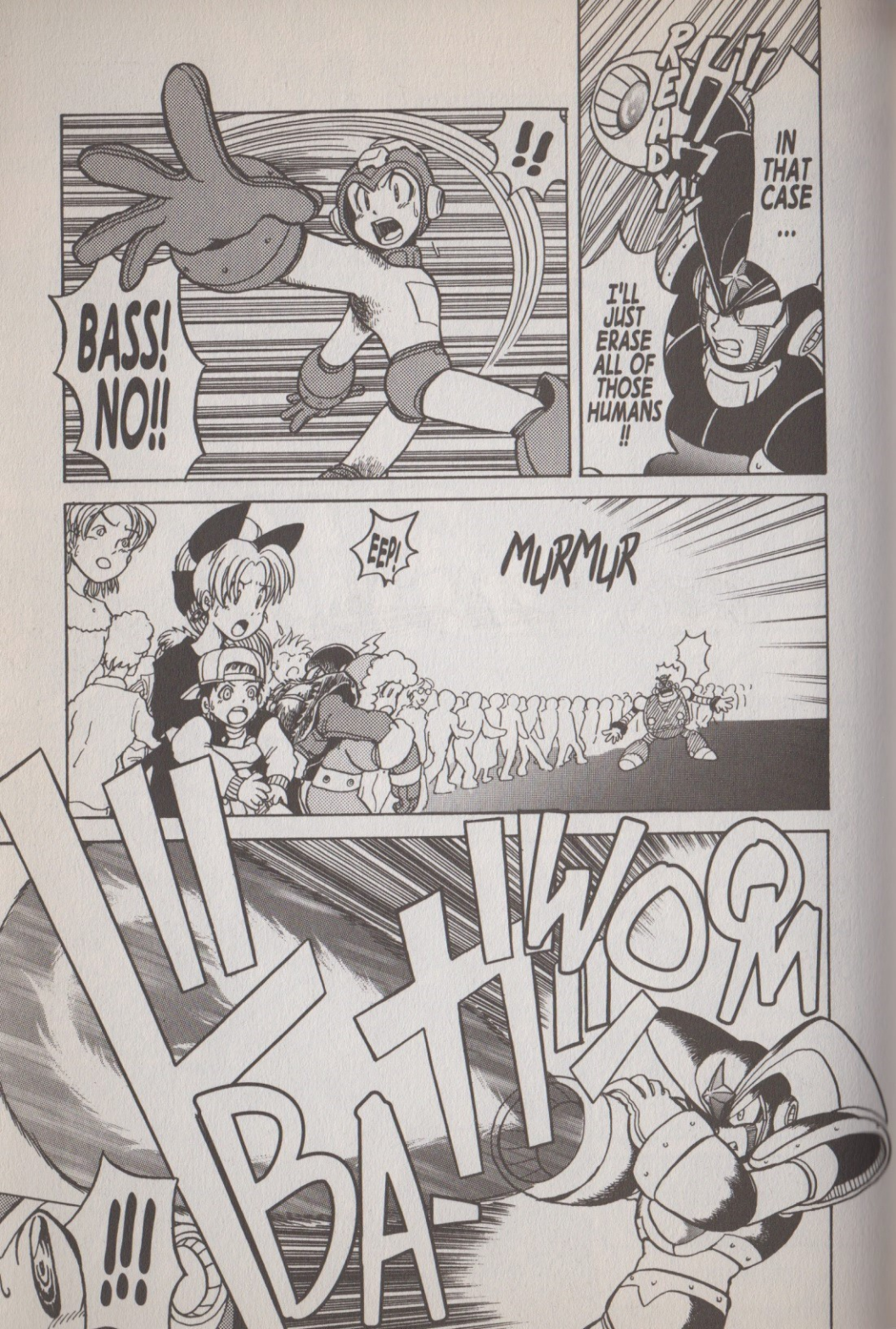
!!
BASS! NO!!
READY
IN THAT CASE ...
I'LL JUST ERASE ALL OF THOSE HUMANS !!
EEP!
MURMUR
!!!
BA-
WOM

LEAP
AHH!! AHH!! AH!
RUSH RUSH RUSH
WHA ...
MY STAR CRASH IS INVINCIBLE! YOUR CHARGE SHOT DOESN'T STAND A CHANCE!
HA HA HA HA HA HA HA HA!
BULLOCK

FOR THE WORLD (A.K.A. AMUSEMENT PARK)!

FOR THE PEOPLE (A.K.A. PARK GUESTS)!

... AND FOR THE PAYCHECK ...

FOR THESE DO WE FIGHT! WE ARE...

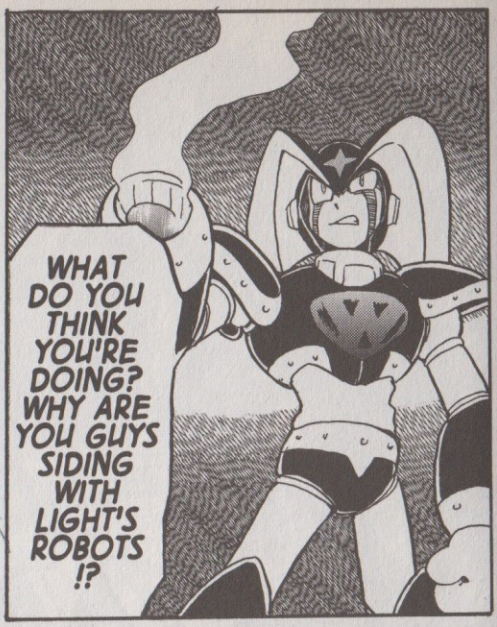

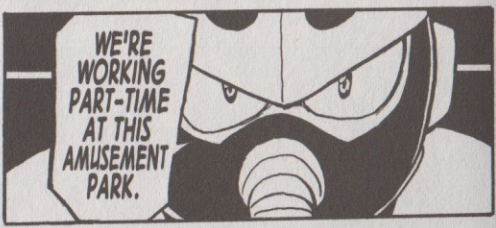

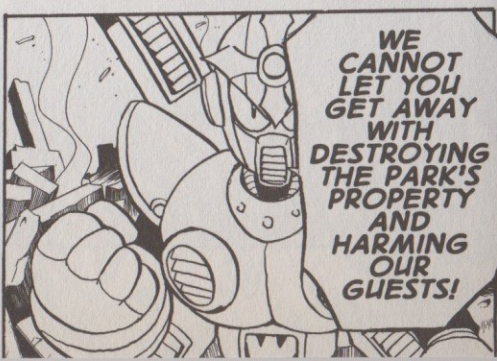

WE'LL PROTECT THIS AMUSEMENT PARK FROM THREATS LIKE YOU !!
THE HOURLY PAY SQUAD: PART-TIMERS !!
GO! PLAN B!!
CHUGGA CHUGGA
YOU...
YOU'VE GOT TO BE KIDDING ME!!
GRR

GAH!
GLARE
HOW DARE YOU!?
WHAM!
CHOO CHOO
CHARGE TACKLE! 1!!
!!
SPLASH
SPLASH
WATER WAVE! 2!!
!!
WH...
THROW
CRYSTAL EYE!! 3!!

NAPALM BOMB! 4!!
BOTTOM!
OOOFFT!
WHY YOU !!....
FOO!
!?
HEE HEE HEE HEE~!
GRAVITY HOLD! 6!!
WHAT !?
BLOCK!
HA HA HA HA HA HA!
STAR CRASH! 5!!
CRUSH!
8!! RAWR! POWER STONE SPECIAL EDITION !!
WALLAM!
GYRO ATTACK!! 7!!
POWER FIGHTERS VERSION!

OOOFFT!
BOOOOM
YAY!!
YEAAAH! I'M GIVING YOU ALL A SPECIAL BONUS WITH TODAY'S PAYCHECK !!
... SAVED THE AMUSE-MENT PARK ...!?
WILY'S ROBOTS ...
BE CAREFUL, OKAY?
OKAY!

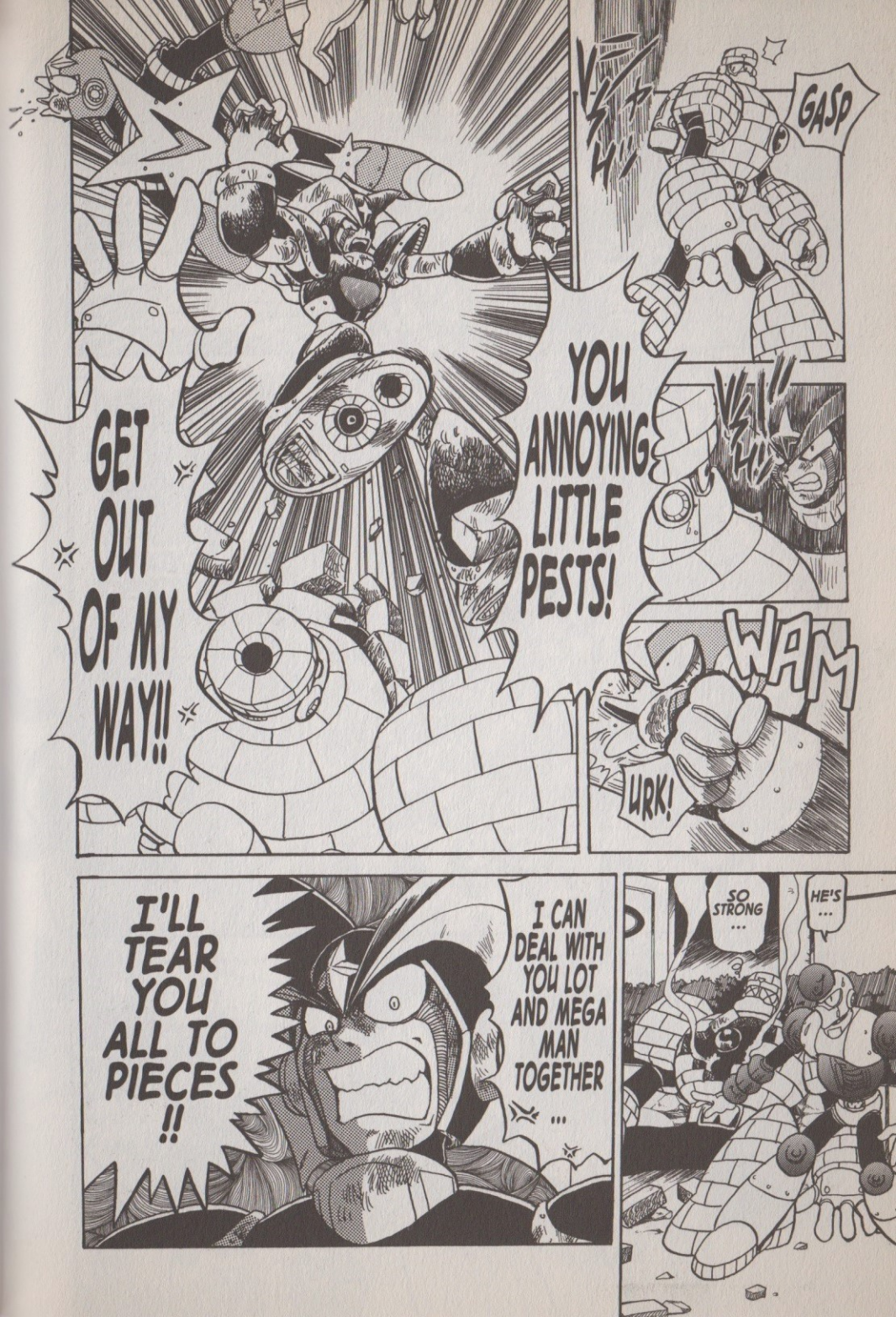
GET OUT OF MY WAY!!
YOU ANNOYING LITTLE PESTS!
GASP
WAM
URK!
I'LL TEAR YOU ALL TO PIECES !!
I CAN DEAL WITH YOU LOT AND MEGA MAN TOGETHER ...
SO STRONG ...
HE'S ...

WAM-WAK WAMMER
WAK WAM WAK
WHA
AM
AGH!!
!?
WHA...?
OH!
BASS IS WEAKENED! NOW'S OUR CHANCE TO FINISH HIM OFF!!
I SENSE HIS PRESENCE...! IS HE HERE SOMEWHERE !?
KRAKLE
WHAT WAS THAT...?
SNAP
ZARK

WAK
GAH
WHIMPER?
TREBLE...
KRAKLE
SNAP
YOU'RE RIGHT...
LET'S GET OUT OF HERE...
MERGE!
MEGA MAN!
I'LL BE BACK TO SETTLE THINGS WITH YOU LATER !!
THE NEXT TIME WE MEET, I'LL KNOCK YOU DOWN INTO THE VERY DEPTHS OF HELL!!

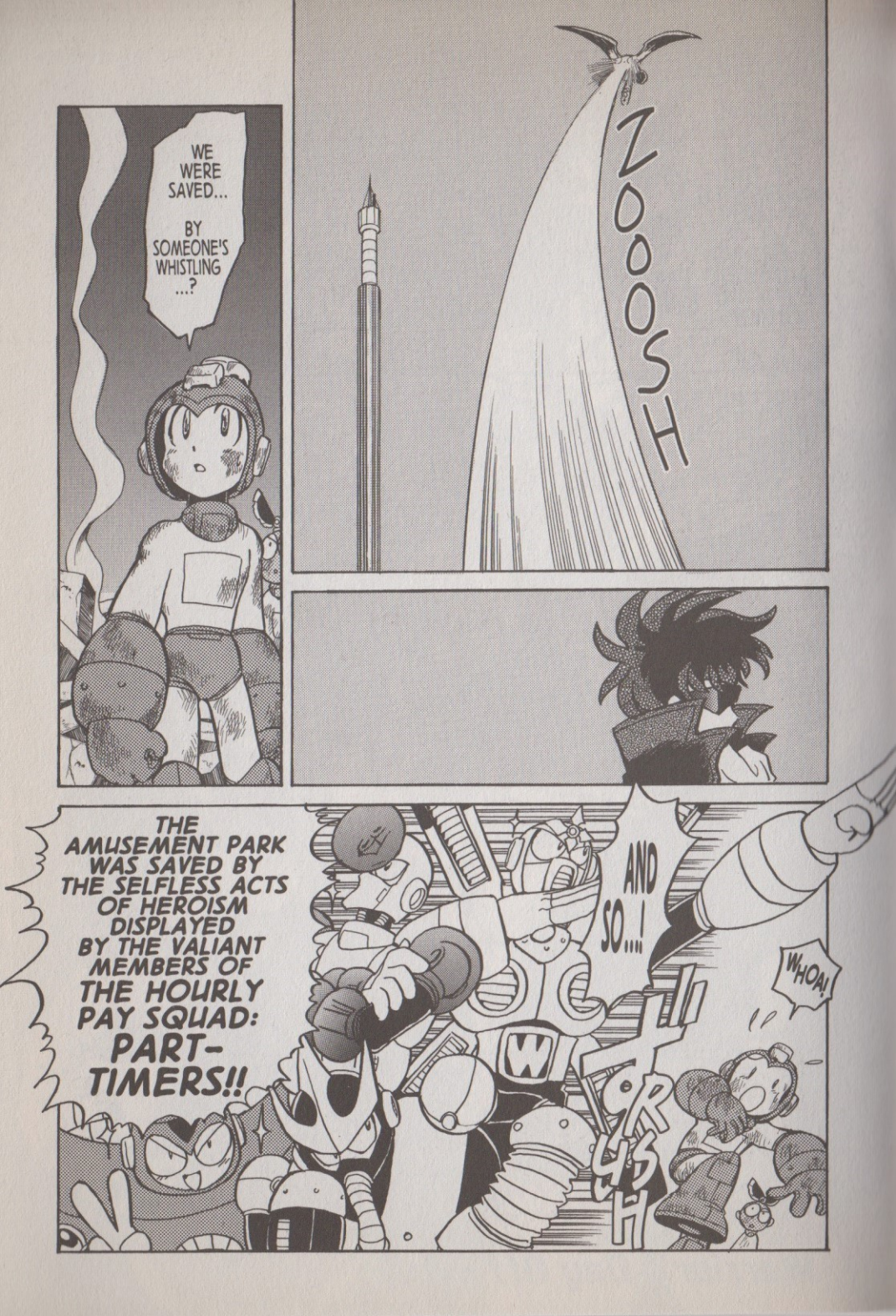
WE WERE SAVED...
BY SOMEONE'S WHISTLING ...?
NOOSH
THE AMUSEMENT PARK WAS SAVED BY THE SELFLESS ACTS OF HEROISM DISPLAYED BY THE VALIANT MEMBERS OF THE HOURLY PAY SQUAD: PART-TIMERS!!
AND SO...!
WHOA!
CRASH

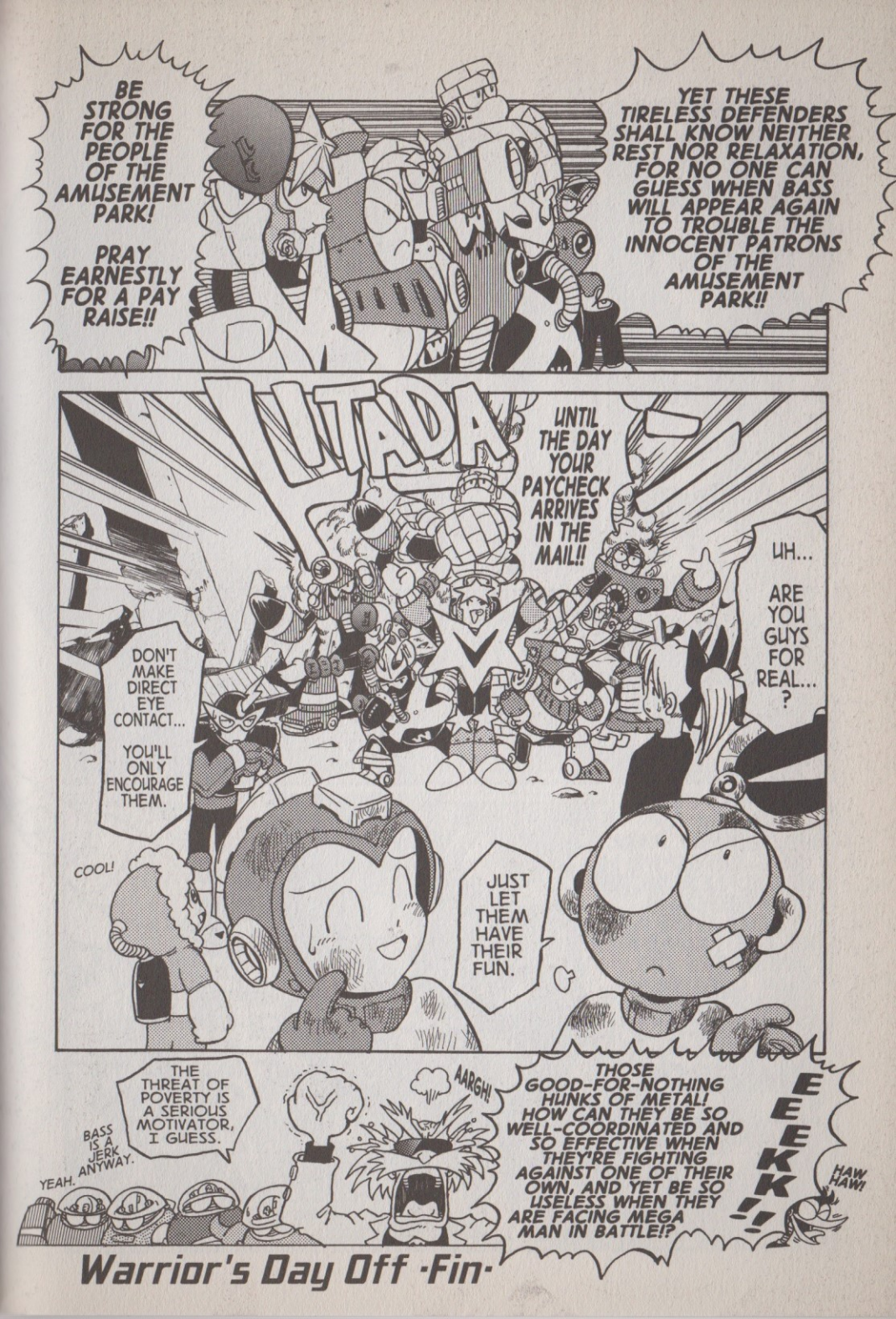

Warrior's Day Off -Fin-